

# Patient report

Bio-Rad                      DATE: 12/30/2019  
D-10                         TIME: 01:09 PM  
S/N: #DC2K755917       Software version: 4.30-2  
Sample ID:                 10591471  
Injection date             12/30/2019 12:55 PM  
Injection #: 13             Method: HbA1c  
Rack #: ---                 Rack position: 6

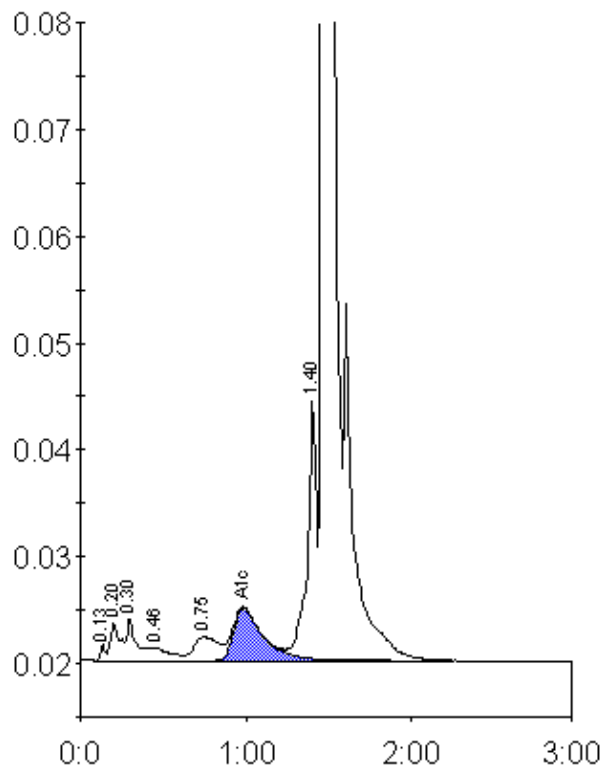

Peak table - ID: 10591471

Peak	R.time	Height	Area	Area %
Unknown	0.13	1444	2662	0.2
A1a	0.20	3466	13914	0.8
A1b	0.30	3990	17560	1.0
F	0.46	1245	8991	0.5
LA1c/CHb-1	0.75	2199	24188	1.4
A1c	0.98	4895	61081	5.3
P3	1.40	24274	93544	5.4
A0	1.47	442681	1512702	87.2
Total Area:		1734642		

Concentration:	%
A1c	5.3